Ha, Ha

Thomas Wheelkes 1597
arr. CWH

3 in Bb_tenor sax

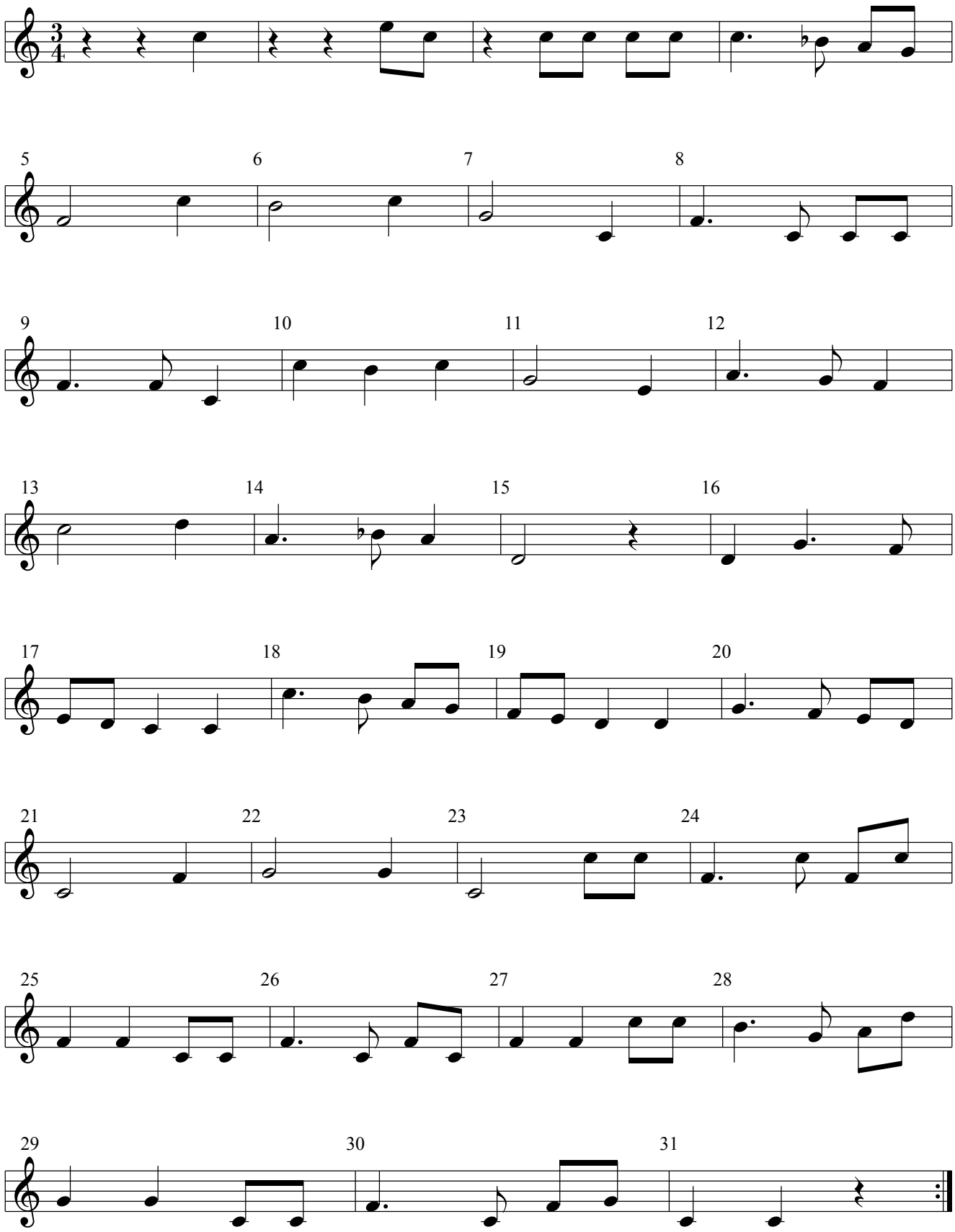

© 2013 Charlie Hearnshaw