trombone

To The Greenwood

round in three parts

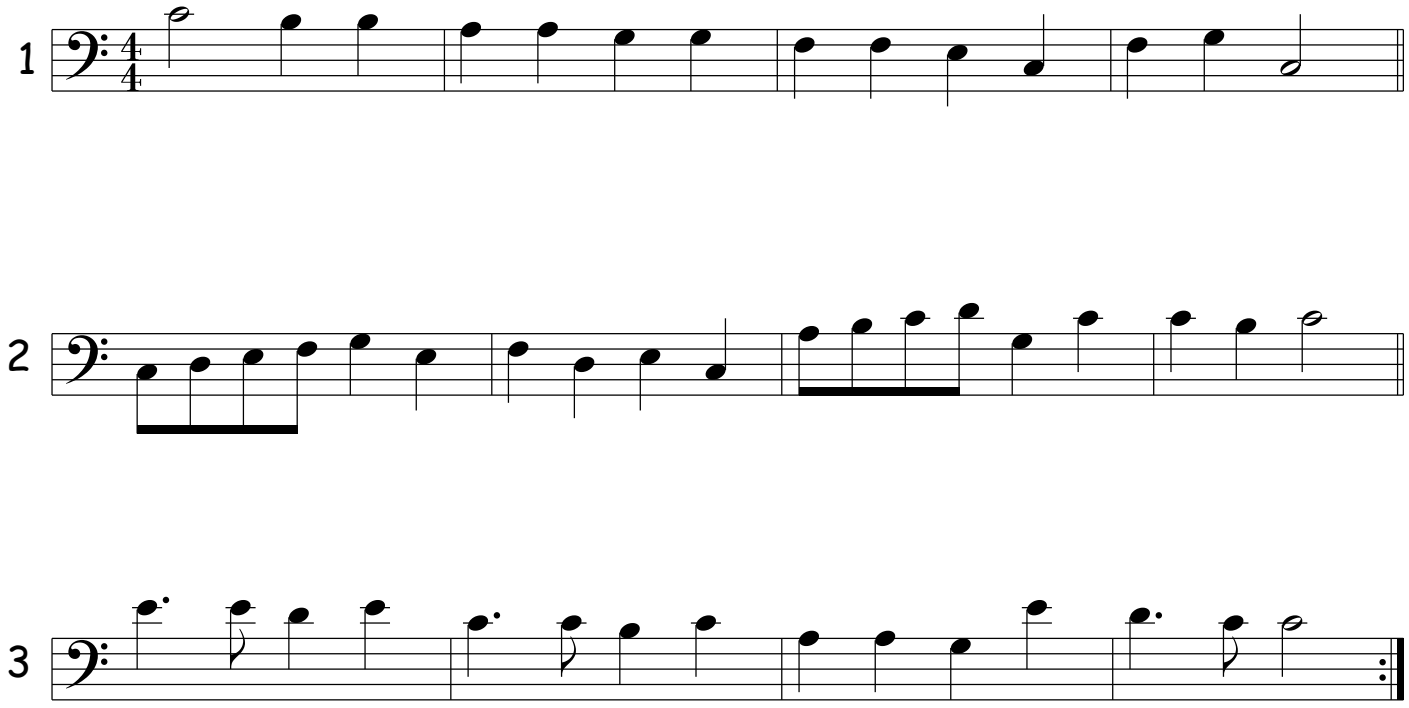

Arr. 2016 Charlie Hearnshaw

www.charliesax.co.uk