piano

To The Greenwood

round in three parts

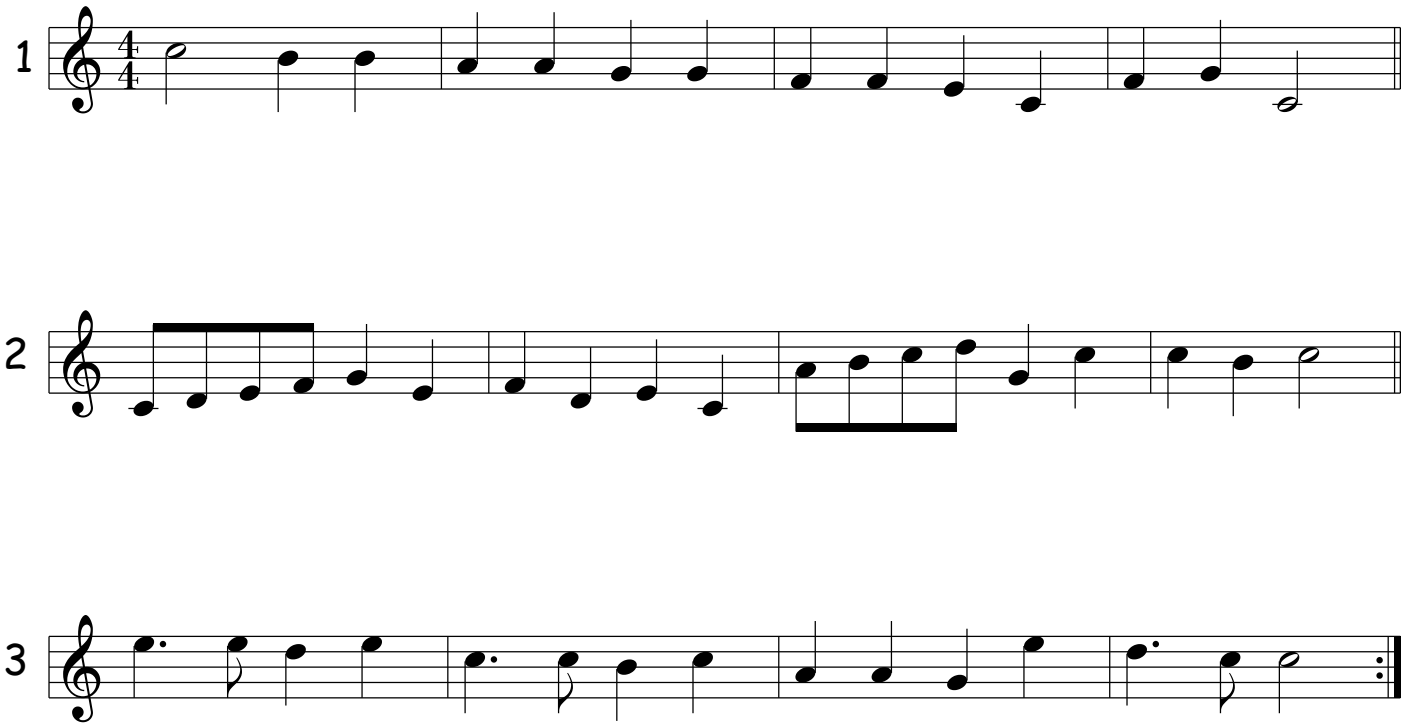

Arr. 2016 Charlie Hearnshaw